

APPENDIX C: PEDESTRIAN INTERVIEWS

MOUNT RUTH NODAL PRECINCT: PHASE 1A**TRANSPORT: PEDESTRIAN INTERVIEWS - 03 JUNE 2004**

- A total of 150 pedestrian interviews (64-Mdantsane; 86-Newlands) were conducted;

Some of the problems mentioned are as follows:

Description	M'sane corridor (%)	Newlands corridor (%)
No Problems	47	39
Darkness	24	22
Train Delay	14	4
Unavailability or inadequacy of Public Transport service	4	20
Crime (en route or at railway station)	8	10
Long walking distances	0	5
Bad road condition	0	1

Descriptions:

- No problems : where pedestrians do not encounter any problems with public transport or at the public transport route;
- Darkness : where there is no street lighting available on the pedestrian/public transport routes, and this is even worse in winter;
- Train delays : this was mentioned as being happening sometimes and not a recurring problem;
- Unavailability of Public Transport : Especially on Fridays, weekends and public holidays and is obviously mostly encountered from the Newlands corridor;
- Long walking distances : this is especially a problem for the elder people;
- Bad road condition : these are mostly gravel roads found in the Newlands area.

Some of the issues witnessed during the node survey:

- Restricted exit point especially in the evening, only one exit available (turn-style gate);
- Pedestrian crossing points, especially on the north side of the railway station where high-speed traffic is encountered.
- Crossing over the rail by pedestrian on the east/west sides of the station;
- Hitch-hiking on the R102 (Voortrekker Road) in front of the rail station entrance from Newlands;
- A majority of the school children from Newlands attend school in Mdantsane and they do not utilise the train;
- No cyclists were available from both sides of the station.

FIGURE 1: EXISTING TRAFFIC VOLUME TURNING MOVEMENTS

FIGURE 2: PEDESTRIAN FLOW DIAGRAM

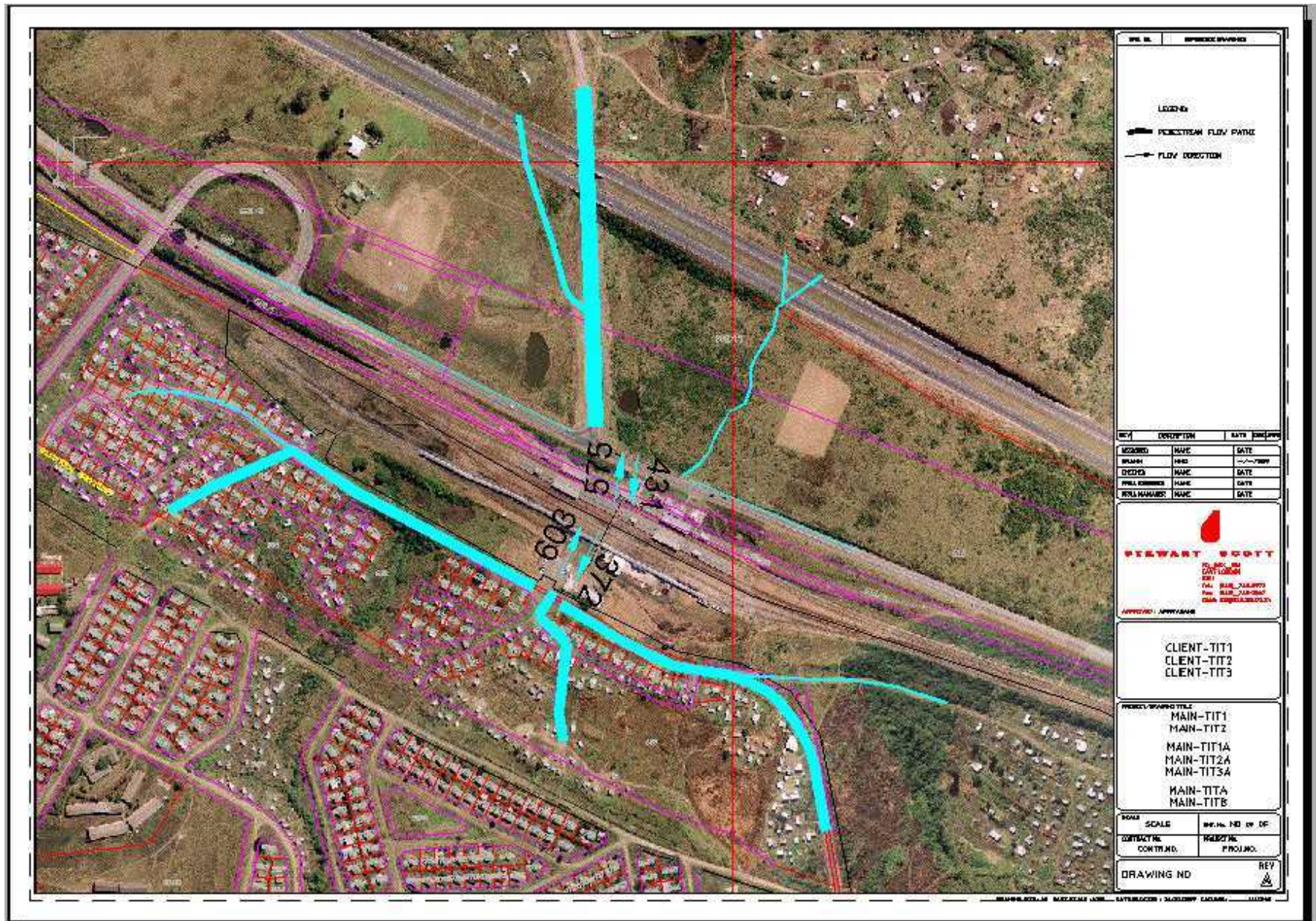

LEGEND
 — UPSTREAM FLOW PATHS
 — FLOW DIRECTION

REV	DESCRIPTION	DATE	BY
ISSUED	NAME	DATE	
DESIGNED	NAME	DATE	
CHECKED	NAME	DATE	
APPROVED	NAME	DATE	

STEWART SCOTT
 CIVIL ENGINEERING
 1000 WEST 10TH AVENUE
 SUITE 200
 DENVER, CO 80202
 TEL: 303.733.8888
 FAX: 303.733.8889
 WWW.STEWARTSCOTT.COM

CLIENT-TIT1
 CLIENT-TIT2
 CLIENT-TIT3

PROJECT/SUBPROJECT TITLE
 MAIN-TIT1
 MAIN-TIT2
 MAIN-TIT1A
 MAIN-TIT2A
 MAIN-TIT3A
 MAIN-TIT4
 MAIN-TITB

SCALE	DATE	REV. NO.	NO. OF REV.
CONTRACT NO.	PROJECT NO.		
CONTRACT NO.	PROJECT NO.		

DRAWING NO. REV

FIGURE 3: EXISTING MAJOR ROADS

Existing Major Roads

