

BUFFALO CITY MUNICIPALITY

Spatial Development Framework

Title :
SDF REVIEW 2009

Map No. 1

Legend :

CBD	Residential Node, Existing
Urban Node, Existing	Rural Service Centre, Existing
Urban Node, Proposed	Rural Service Centre, Proposed
Urban Node, Existing	Commercial 1, Existing
Urban Node, Existing	Commercial 2, Existing
Urban Node, Existing	Commercial 3, Existing
Urban Node, Existing	Commercial 4, Existing
Urban Node, Existing	Commercial 5, Existing
Urban Node, Existing	Commercial 6, Existing
Urban Node, Existing	Commercial 7, Existing
Urban Node, Existing	Commercial 8, Existing
Urban Node, Existing	Commercial 9, Existing
Urban Node, Existing	Commercial 10, Existing
Urban Node, Existing	Commercial 11, Existing
Urban Node, Existing	Commercial 12, Existing
Urban Node, Existing	Commercial 13, Existing
Urban Node, Existing	Commercial 14, Existing
Urban Node, Existing	Commercial 15, Existing
Urban Node, Existing	Commercial 16, Existing
Urban Node, Existing	Commercial 17, Existing
Urban Node, Existing	Commercial 18, Existing
Urban Node, Existing	Commercial 19, Existing
Urban Node, Existing	Commercial 20, Existing
Urban Node, Existing	Commercial 21, Existing
Urban Node, Existing	Commercial 22, Existing
Urban Node, Existing	Commercial 23, Existing
Urban Node, Existing	Commercial 24, Existing
Urban Node, Existing	Commercial 25, Existing
Urban Node, Existing	Commercial 26, Existing
Urban Node, Existing	Commercial 27, Existing
Urban Node, Existing	Commercial 28, Existing
Urban Node, Existing	Commercial 29, Existing
Urban Node, Existing	Commercial 30, Existing
Urban Node, Existing	Commercial 31, Existing
Urban Node, Existing	Commercial 32, Existing
Urban Node, Existing	Commercial 33, Existing
Urban Node, Existing	Commercial 34, Existing
Urban Node, Existing	Commercial 35, Existing
Urban Node, Existing	Commercial 36, Existing
Urban Node, Existing	Commercial 37, Existing
Urban Node, Existing	Commercial 38, Existing
Urban Node, Existing	Commercial 39, Existing
Urban Node, Existing	Commercial 40, Existing
Urban Node, Existing	Commercial 41, Existing
Urban Node, Existing	Commercial 42, Existing
Urban Node, Existing	Commercial 43, Existing
Urban Node, Existing	Commercial 44, Existing
Urban Node, Existing	Commercial 45, Existing
Urban Node, Existing	Commercial 46, Existing
Urban Node, Existing	Commercial 47, Existing
Urban Node, Existing	Commercial 48, Existing
Urban Node, Existing	Commercial 49, Existing
Urban Node, Existing	Commercial 50, Existing
Urban Node, Existing	Commercial 51, Existing
Urban Node, Existing	Commercial 52, Existing
Urban Node, Existing	Commercial 53, Existing
Urban Node, Existing	Commercial 54, Existing
Urban Node, Existing	Commercial 55, Existing
Urban Node, Existing	Commercial 56, Existing
Urban Node, Existing	Commercial 57, Existing
Urban Node, Existing	Commercial 58, Existing
Urban Node, Existing	Commercial 59, Existing
Urban Node, Existing	Commercial 60, Existing
Urban Node, Existing	Commercial 61, Existing
Urban Node, Existing	Commercial 62, Existing
Urban Node, Existing	Commercial 63, Existing
Urban Node, Existing	Commercial 64, Existing
Urban Node, Existing	Commercial 65, Existing
Urban Node, Existing	Commercial 66, Existing
Urban Node, Existing	Commercial 67, Existing
Urban Node, Existing	Commercial 68, Existing
Urban Node, Existing	Commercial 69, Existing
Urban Node, Existing	Commercial 70, Existing
Urban Node, Existing	Commercial 71, Existing
Urban Node, Existing	Commercial 72, Existing
Urban Node, Existing	Commercial 73, Existing
Urban Node, Existing	Commercial 74, Existing
Urban Node, Existing	Commercial 75, Existing
Urban Node, Existing	Commercial 76, Existing
Urban Node, Existing	Commercial 77, Existing
Urban Node, Existing	Commercial 78, Existing
Urban Node, Existing	Commercial 79, Existing
Urban Node, Existing	Commercial 80, Existing
Urban Node, Existing	Commercial 81, Existing
Urban Node, Existing	Commercial 82, Existing
Urban Node, Existing	Commercial 83, Existing
Urban Node, Existing	Commercial 84, Existing
Urban Node, Existing	Commercial 85, Existing
Urban Node, Existing	Commercial 86, Existing
Urban Node, Existing	Commercial 87, Existing
Urban Node, Existing	Commercial 88, Existing
Urban Node, Existing	Commercial 89, Existing
Urban Node, Existing	Commercial 90, Existing
Urban Node, Existing	Commercial 91, Existing
Urban Node, Existing	Commercial 92, Existing
Urban Node, Existing	Commercial 93, Existing
Urban Node, Existing	Commercial 94, Existing
Urban Node, Existing	Commercial 95, Existing
Urban Node, Existing	Commercial 96, Existing
Urban Node, Existing	Commercial 97, Existing
Urban Node, Existing	Commercial 98, Existing
Urban Node, Existing	Commercial 99, Existing
Urban Node, Existing	Commercial 100, Existing

Date : **MARCH 2009**

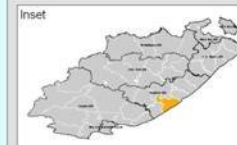

Limits of Liability and Warranty Disclaimer
This data is for information purposes only
no liability shall devolve upon the local authority
or it's officials through use there of.

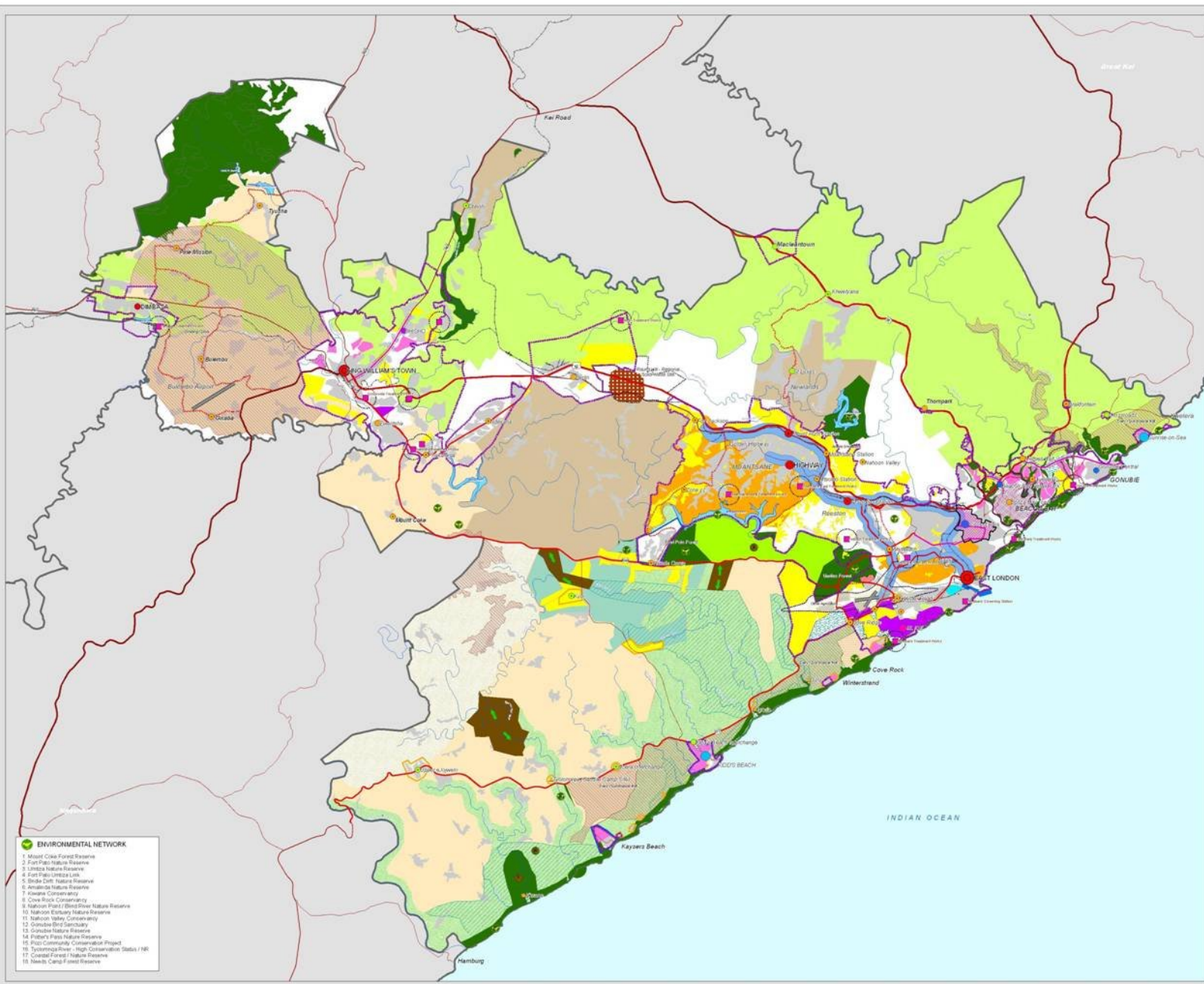

- ENVIRONMENTAL NETWORK**
1. Mount Cross Forest Reserve
 2. Fort Pass Nature Reserve
 3. Umhlobo Nature Reserve
 4. Fort Pass Umhlobo Lark
 5. Budele Dam Nature Reserve
 6. Amalinda Nature Reserve
 7. KwaNdebele Conservancy
 8. Cove Beach Conservancy
 9. Nahoon Estuary / Breda River Nature Reserve
 10. Nahoon Estuary Nature Reserve
 11. Nahoon Valley Conservancy
 12. Oribiwa Bird Sanctuary
 13. Oribiwa Nature Reserve
 14. Pindar's Pass Nature Reserve
 15. Pindar Community Conservation Project
 16. Tydomoega River - High Conservation Status / NR
 17. Coastal Forest Nature Reserve
 18. Neneke Camp Forest Reserve

Information Data Catalogue: SDF Review of 2009 Buffalo City Municipality